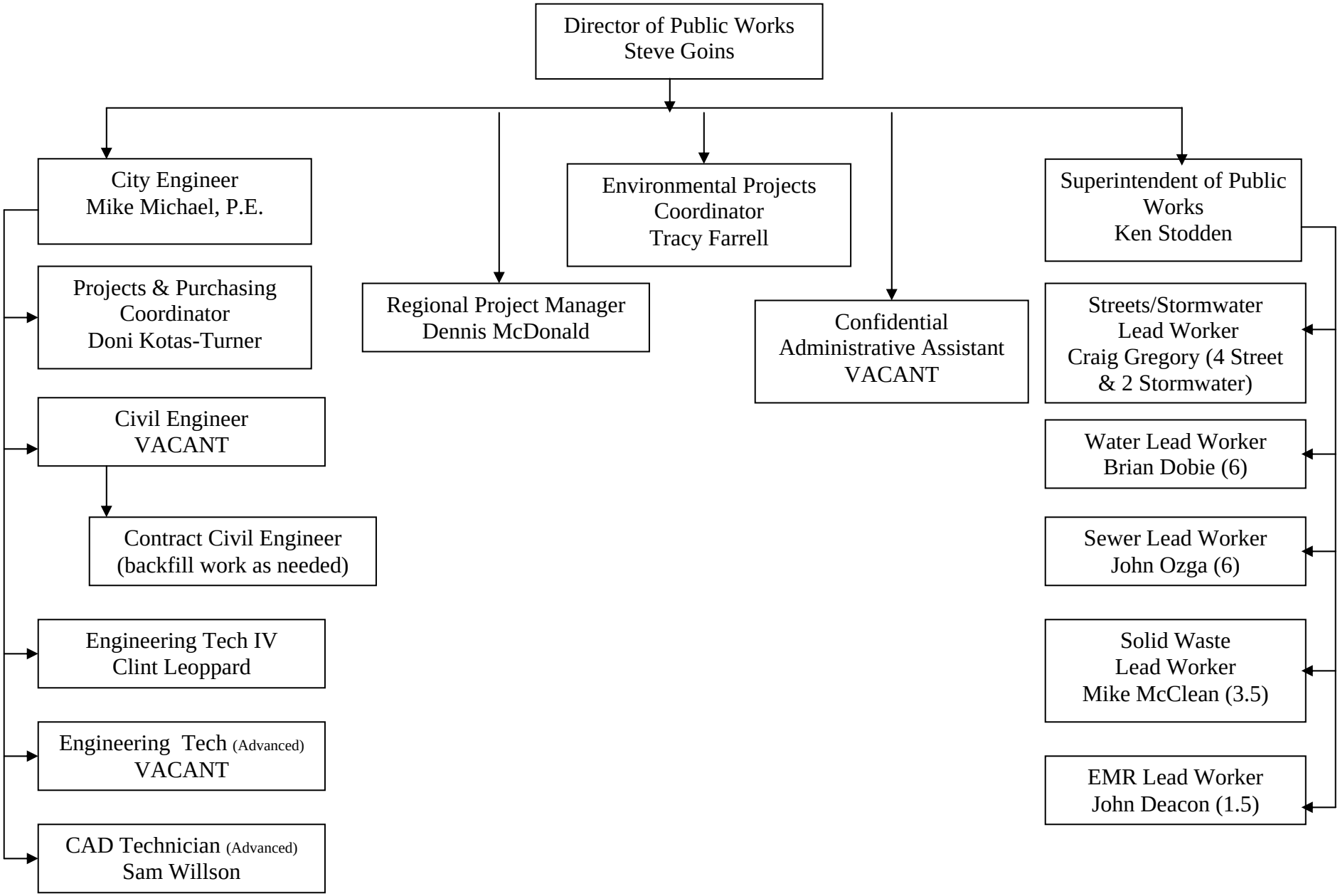City of Shelton—Public Works (29 staff)