

# David Shelton's 2<sup>nd</sup> Addition to the Town of Sheltonville

3201952

State of Washington,  
County of Mason.

I, \_\_\_\_\_, County Auditor, do hereby certify that on this 1<sup>st</sup> day of \_\_\_\_\_ A.D. 19\_\_\_\_, before me the undersigned a County Auditor in and for Mason County, State of Washington, appeared \_\_\_\_\_ residing in said County, to me well known to be the identical person mentioned in and who caused the annexed plat to be filed in the auditor's office of said County, and recommended to me that at the office of the County Auditor of said County, he is the owner in fee of all the lands described in the within plat and that he caused said lands to be surveyed into lots, streets, lanes, and alleys and blocks as indicated on the within plat and caused said plat to be filed in said auditor's office on this \_\_\_\_\_ day of \_\_\_\_\_ 19\_\_\_\_, and for David Shelton's second (2<sup>nd</sup>) addition to the Town of Sheltonville, said County, which name has since been duly changed to Sheltonville, his own project and deed.

In Witness Whereof I have hereunto set my hand at my office in said County and have affixed hereto my official seal the day and year this certificate first above written.

County Auditor, Mason Co.  
State of Washington

3201952

N 7° 30' East

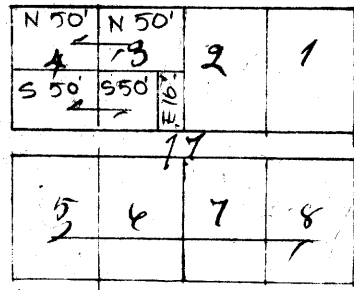
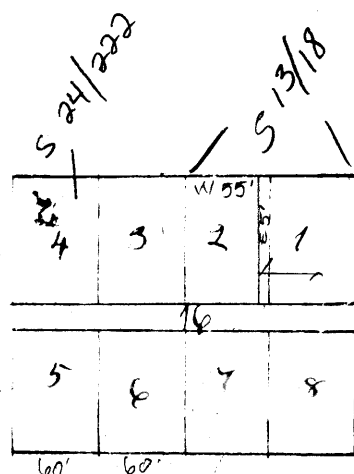
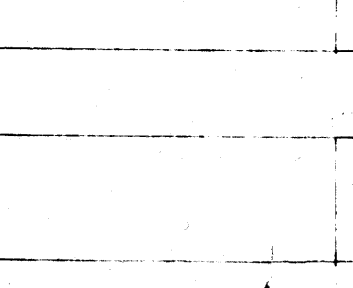
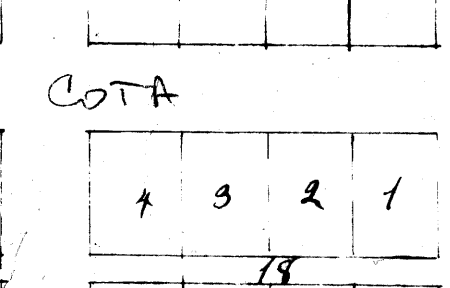
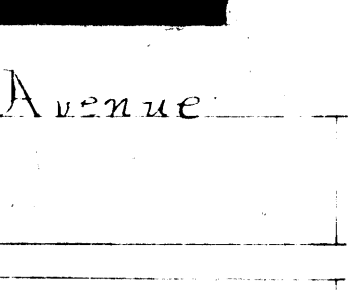
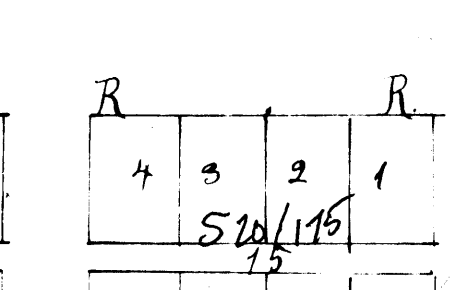
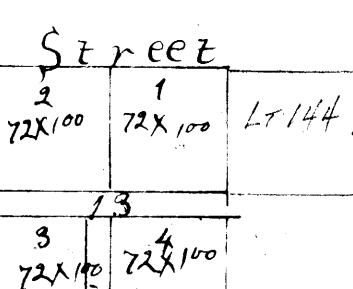
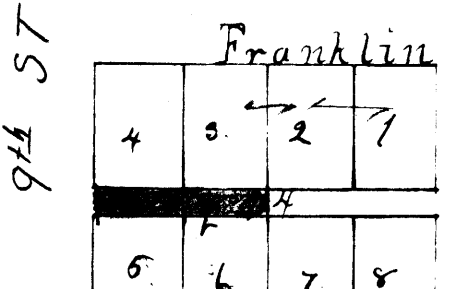
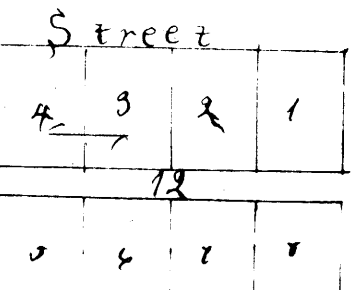
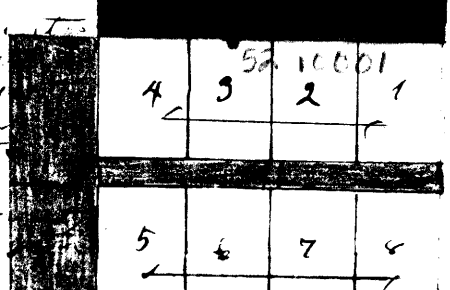
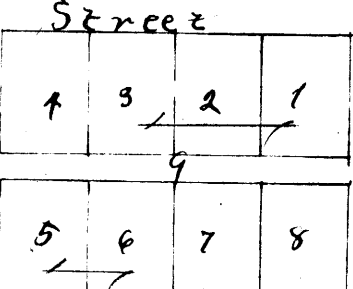
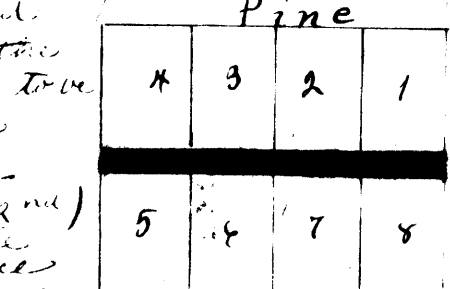
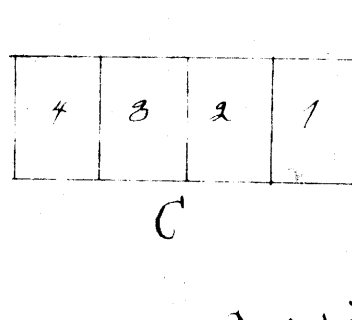
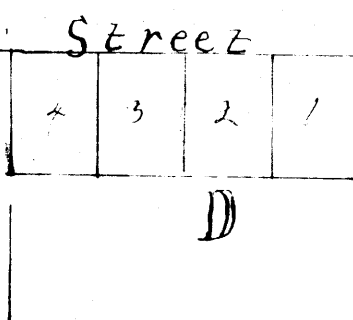
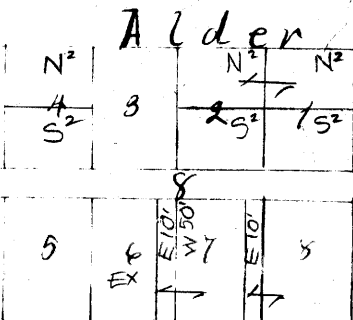
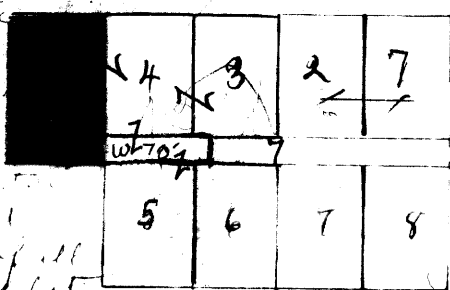
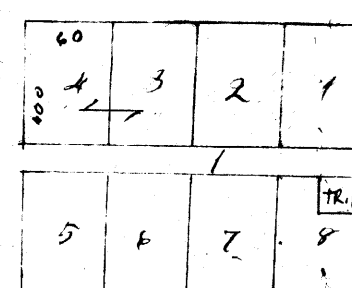
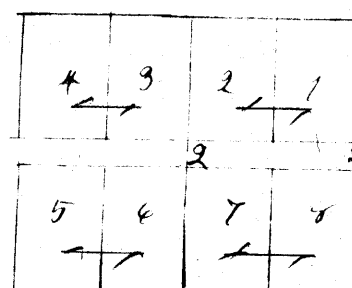
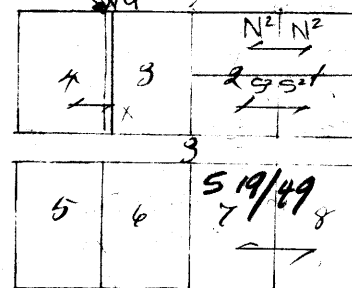
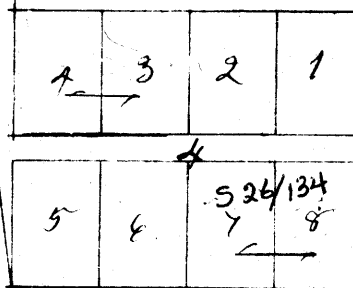
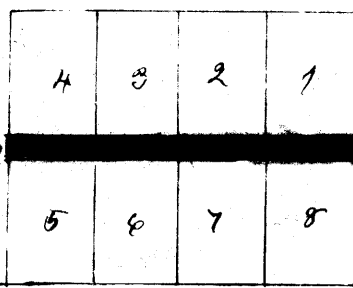
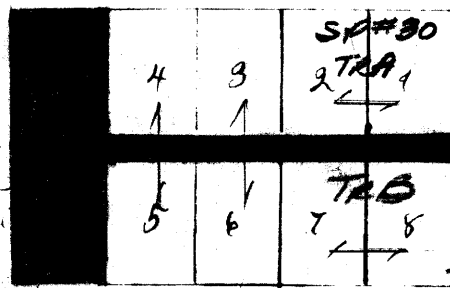

David Shelton's 1<sup>st</sup> Addition to the Town of Sheltonville

Legend of the Survey of David Shelton's 2<sup>nd</sup> addition to the Town of Sheltonville. Beginning at the NE Cor of block (A) 2<sup>nd</sup> Addition to the Town of Sheltonville; Run N 7° 30' East 60 feet and established a corner said corner being the S East Corner of block No 1, and the initial point to David Shelton's 2<sup>nd</sup> Addition to the Town of Sheltonville. Said corner 2 1/2 inches in diameter set 14 in. on ground. Variation of all lines of streets and alleys N 1° 30' East or S 7° 30' West. Streets 60 feet wide. Excepting R R Avenue which is 100 feet wide. Alleys 20 feet wide.

8 lots in block Excepting fractional block No 13 which has 4 lots each 72x100 feet. This 23 days in 1914 U.S. 1557  
W.S.  
J.S.H. Shelton  
Surveyor